KUK Company Profile

KUK RESOURCES-SAVING Technology Co., Ltd.

Nov 2026



Founded in 2001 based in Xiamen, KUK Resource-Saving Technology Co., Ltd. has pursued the mission of "making buildings more energy-efficient and living better," deeply engaged in architectural coatings and energy-saving for 25 years.

The company has led three industry transformations — pioneering stone-look coatings, revolutionizing insulated decorative panels, and opening the green renovation era. Today it is a national high-tech enterprise, the leading brand in green renovation and villa renewal, and a leading online DIY water-paint brand.

Facing the huge market of renewing hundreds of millions of existing buildings, KUK built the "510" comprehensive service system — 5 core business areas and 10 product systems — delivering high-quality system solutions for all types of buildings.

2001 Est.

Founded in Xiamen, rooted in coatings

25 Years

Continuous innovation, 3 transformations

100 +

Patents; national/industry standards

Product Panorama · 9 Series

KUK 固克节能

Grouped by scenario — one-stop coverage from a wall to a building

01 Interior Walls P04

02 Wall Repair P05

03 Exterior Walls P06

04 Tile & Glass P07

05 Metal Paints P09

06 Wood Paints P11

07 Art Paint P12

08 Floor Paints P13

09 Waterproofing & Sealing P14

10 Grouting & Caulking P15

01 · Interior Walls

Interior Wall



Kids' Safe Wall Paint 1/5/15KG

Eco low-odor for families with kids

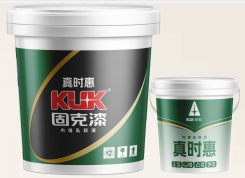

Interior Wall Color Change Paint 1/5/10/20KG

Whole-room wall recoloring



Premium Anti-Mold Interior Wall Paint 1/5/15KG

Anti-mold, moisture-resistant renewal



Anti-Formaldehyde 5-in-1 Interior Paint 1/5KG

Formaldehyde removal for new homes



Odor-Free All-Purpose Interior Primer 1/5KG

Priming base, boosts adhesion



Large Roller Wall Paint 500G

Tool-free quick roller renewal

02 · Wall Repair

Choose by damage level — nail holes/scratches (repair paste) → local yellowing (spray) → large-area renewal (color paint) → chalking/alkali (sand stabilizer).

Pictures	Product	Spec.	Application / One-liner
	Wall Repair Spray Paint	370G / 650ML	Local wall renewal, cover stains
	Self-Apply Wall Repair Paint	100 / 300G	Small-area repair, nail holes
	Self-Apply Anti-Mold Wall Repair Paste	100 / 300 / 1KG	Nail holes / cracks / peeling
	Wall Repair Paste	300G ~ 10KG	Pits / peeling / drywall cracks
	Anti-Mold Anti-Alkali Sand Stabilizer	0.5 / 1 / 3KG	Chalking / efflorescence / hollow

Key point: From fine cracks to substrate alkali — a complete repair ladder matched to the damage

03 · Exterior Walls

Exterior Wall



Premium Elastic Exterior Wall Paint 1/5KG



Exterior Wall Paint 1/5KG

04 · Tile & Glass

From cleaning to recoloring and protection — renew hard surfaces like tile, glass, and marble without tearing them out. Conditioners boost adhesion; water-based and eco-friendly for occupied spaces.

Pictures	Product	Spec.	Application / One-liner
	Water-based Tile Paint	0.5–5KG	Recolor tile / glass / ceramic / marble
	Tile Treatment Agent	300G / 500G	Prep for glossy tiles, boosts adhesion
	Tile Anti-Stain Agent	90G	Anti-stain protection, extends finish life
	Water-based Frosted Paint	0.5 / 1KG	Frosted effect on glass, light-transmitting

Key point: Hard-surface renewal hinges on "prep + recolor + protect" — a complete system, not pieced together

Star Product · Water-based Tile Paint

25-color digital chart · thousands of custom colors



Renewal & recoloring of tile, glass, ceramic, marble, etc.

Spec.
0.5 / 1 / 3 / 5 KG

Colors
25(Customizable)



4-Step Application

1. Clean surface, apply conditioner, wait 15–20 min, wipe with water.
2. Add crosslinker and stir; use within 12 hrs (4 hrs for gray).
3. Apply 2 coats, 2-hr interval (3–4 coats for light colors).
4. Avoid water for 48 hrs; full cure in 1 week; do not scratch.

05 · Metal Paints

Metal Paints



Water-based Metal Paint 0.5–5KG

Repaint security doors / aluminum / iron / stainless, 22 colors



Metal Repair Spray Paint 370G / 650ML

Quick touch-up for chipped / scratched metal



Rust Converter 0.5 / 1 / 3KG

Convert rust on color steel / steel, films in 24 hrs

Key point: Pair rust conversion with topcoat to avoid re-rusting in two years from "paint over rust."

Star Product · Water-based Metal Paint

22-color digital chart · thousands of custom colors

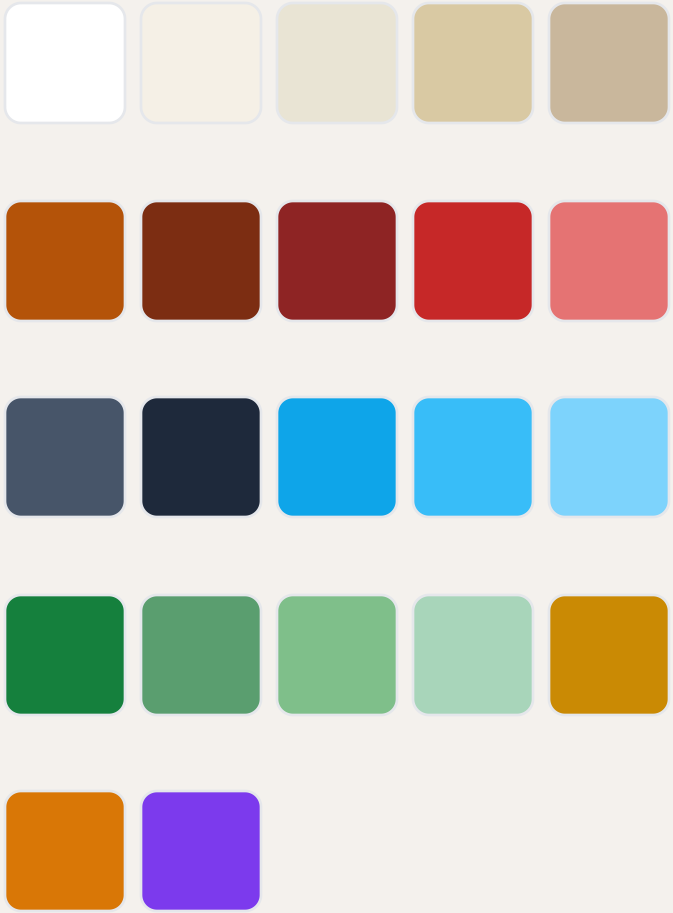

Color steel roof renewal, municipal steel structures, steel bridges, steel plants, chemical pipes/tanks, iron factory renewal, etc.



Spec.
0.5 / 1 / 3 / 5 KG

Colors
22 (Customizable)

3-Step Application

1. Sand to an even matte finish (no need to remove old paint), clean off oil.
2. Stir well; thin with ≤10% water if thick; apply thin multiple coats.
3. 2-hr interval between coats; full film forms in 7 days.

06 · Wood Paints

Products by need — recolor / texture / protect. Water-based, low-odor wood renewal without moving out.

Pictures	Product	Spec.	Application / One-liner
	Water-based Wood Paint	0.5–5KG	Recolor wood doors / furniture, 40+ colors
	Water-based Wood Grain Paint	0.5 / 1KG	Faux wood grain on wood surfaces
	Water-based Wood Wax Oil	0.5 / 1KG	Penetrating care, keeps natural grain
	Wood Repair Spray Paint	370G / 650ML	Local touch-up for wood doors / furniture

Key point: Recolor, grain, and protect — three clear roles covering all wood renewal needs.

07 · Art Paint

Three textures to reshape interior walls



Velvet Art Paint

Spec. 5KG

Premium velvet texture, warm matte





Suede Art Paint

Spec. 5KG

Fine leather grain, soft sheen





Crystal Stone Art Paint

Spec. 5KG

Crystal-grit, 3D layered



Key point: All three use a dedicated penetrating primer + frosted primer base — texture and durability together.

08 · Floor Paints

Renew floors in offices, garages, plants, and parking lots — primer → paint → topcoat in three steps; walk in 2 hrs, drive in 24 hrs.

Pictures	Product	Spec.	Application / One-liner
	Floor Paint	0.5 / 1KG	Offices / garages / plants / parking floors
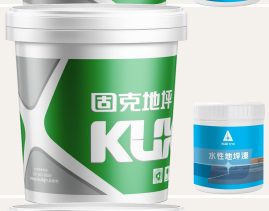	Sealer Primer	0.5 / 1KG	Floor base coat, boosts adhesion
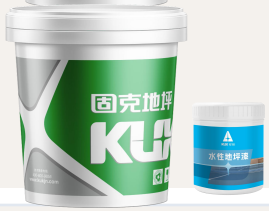	Clear Topcoat Varnish	0.5 / 1KG	Floor topcoat, glossy & wear-resistant

Key point: A clear three-step process; dedicated primer and topcoat keep floors durable and non-lifting.

09 · Waterproofing & Sealing

Waterproofing & Sealing



Waterproof Top Coat 0.5 / 1 / 3KG

Roof / wall waterproof, weather-exposed



One-Component PU Waterproof Sealant 300G ~ 10KG

General waterproofing & sealing, ready to use



Joint Sealant 500G

Fill & seal floor / wall gaps

10 · Grouting & Caulking

Beautify and seal tile joints from narrow to wide — scenarios and usage were missing in the source and added by category.

Pictures	Product	Spec.	Application / One-liner
	Epoxy Sealant Clay	250G	Fill & seal tile joints, anti-mold
	Epoxy Colored Sand	300G ~ 10KG	Tile grout, rich colors, wear-resistant

Key point: Choose between colored sand (beautify) and sealant clay (seal) — covering narrow to wide joints.

KUK holds 100+ patents across engineering coatings, integrated panels, urban renewal and villa renovation. We convert R&D into market-ready solutions and help develop industry, local and association standards.







• Honors



- Executive Chair of the Coating & Renovation Committee
- Among the First in the Industry Certified to International Quality Management Standards
- Preferred Supplier for Building Renovation Systems
- National High-Tech Enterprise
- Preferred Supplier to China's Top 500 Real Estate Developers — 13 Consecutive Years
- Lead Drafter of Multiple National & Industry Standards

Partners

• Partners



Relying on practical management models such as scientific institutionalization, precise processization, and comprehensive dataization, Guoke Energy Saving has achieved rapid and stable development. Moreover, with efficient service actions and high-standard product quality, it has won the recognition and trust of the market and customers.

KUK Makes It Better



KUK Official
WeChat Account

HQ & Xiamen Base: No.136 Lianmei 3rd Rd, Lianhua, Tong'an, Xiamen

361016 Contact No.0592-5896666 0592-5896668 www.kukjn.com

Tianjin Base: Tianzhong Rd & Tangtong Rd, Baodi, Tianjin